

# KINGSFORD SMITH DRIVE UPGRADE

## Community Notice

### Temporary road closure – Cooksley Street, Albion

December 2017

As part of the Kingsford Smith Drive upgrade, public utility services are being relocated and where required, replaced, to ensure these services continue to meet the needs of the local community.

To enable major stormwater installation works, Cooksley Street will be closed to southbound traffic between Yulestar Street and Kingsford Smith Drive from **9am Friday 5 January to 5pm Sunday 7 January 2018**.

Access to Yulestar Street from Kingsford Smith Drive via Cooksley Street will be maintained for the duration of these works.

Access to local streets and properties will be maintained by traffic controllers at all times. Traffic controllers and signage will be in place to direct all motorists.

The Cooksley Street entrance to the Hamilton BP Service Station will be closed for this period. Motorists wishing to access the Hamilton BP can continue to do so from Kingsford Smith Drive.

Toorak Road will temporarily reopen to traffic during these works to provide access to local residents.

A detour route will be in place for all traffic movements during this closure period:

- Access to ICB and Breakfast Creek Road will be via Crosby Road
- Access to Kingsford Smith Drive heading east will be via Toorak Road
- Access to the northern end of Cooksley Street will be via Toorak Road

See map overleaf for work area and detour route.

These activities have been scheduled to take place continuously to minimise the impact and duration of ongoing night works on the local community. In the event of wet weather or unforeseen circumstances, this activity will occur from **9am Friday 12 January to 5pm Sunday 14 January 2018**.

### Register for construction updates

Stay up-to-date with works in your area by registering for updates at [www.ksdupgrade.com.au](http://www.ksdupgrade.com.au)

You can also register to receive SMS alerts prior to high impact work near your property by contacting the team on 1800 084 383 or emailing us at [info@ksdupgrade.com.au](mailto:info@ksdupgrade.com.au)

### Why are these works happening?

The Kingsford Smith Drive upgrade will improve the capacity of the road to meet the future needs of the traffic network on one of Brisbane's busiest roads.

The upgrade involves widening the road from four to six lanes between Theodore Street at Eagle Farm and Cooksley Street at Hamilton. It also includes improvement works between Cooksley Street and Breakfast Creek Road at Albion.

Phone: 1800 084 383  
Email: [info@ksdupgrade.com.au](mailto:info@ksdupgrade.com.au)  
Web: [www.ksdupgrade.com.au](http://www.ksdupgrade.com.au)  
Visit: Kingsford Smith Drive upgrade Visitor Centre  
Post: GPO Box 2777, Brisbane, QLD 4001

Designed and constructed by

**lendlease**

An initiative of



*Dedicated to a better Brisbane*

# Detour route for Cooksley Street weekend closure

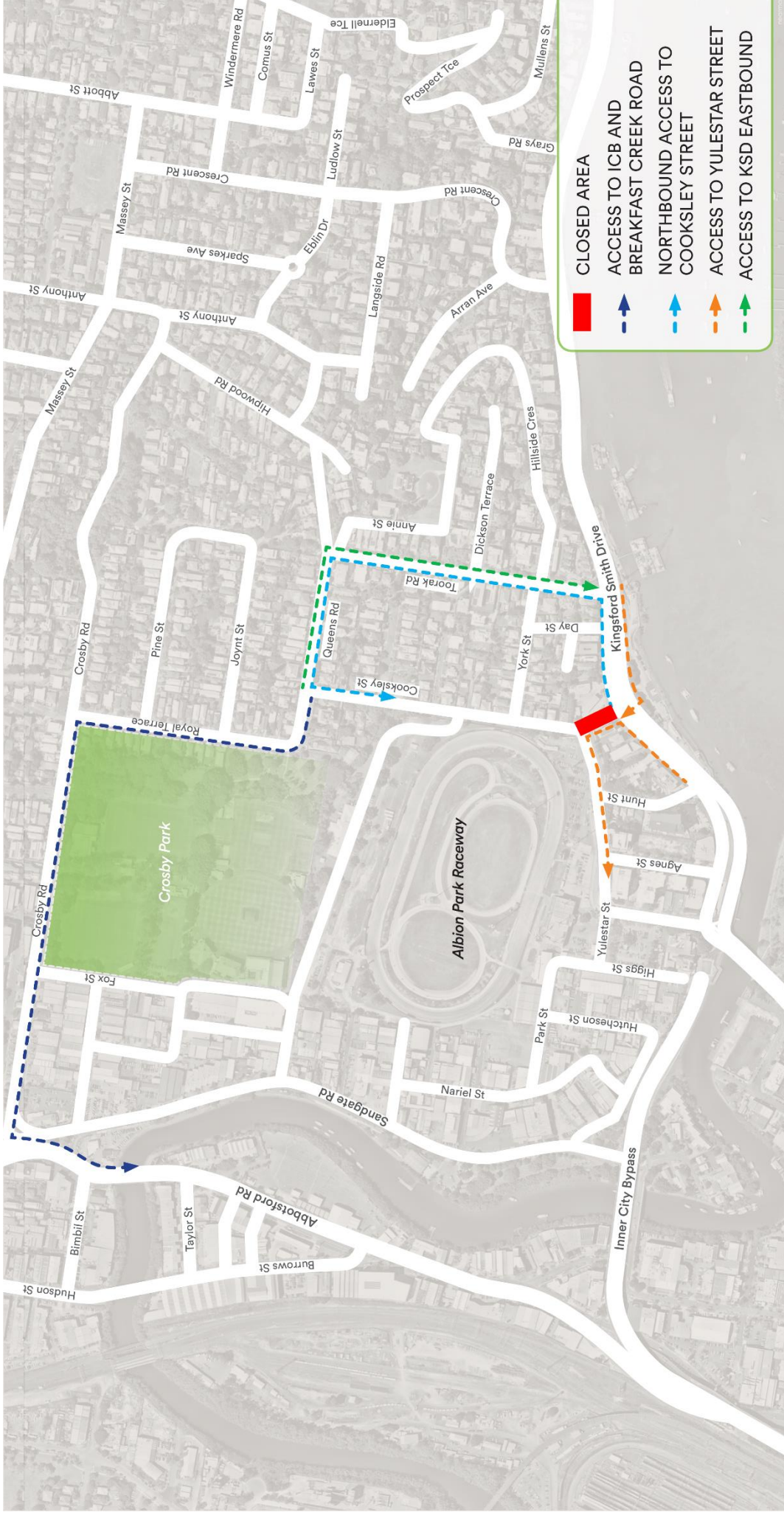

## More information

For more information regarding planned construction activities, please contact the team on 1800 084 383 or email [info@ksdupgrade.com.au](mailto:info@ksdupgrade.com.au)