

KINGSFORD SMITH DRIVE UPGRADE

Community Notice

Temporary lane closure – Cooksley Street, Albion

November 2018

On **Saturday 24 November 2018 between 6am and 12am**, Cooksley Street will be reduced to one lane between Yulestar Street and Kingsford Smith Drive. **Southbound access to Kingsford Smith Drive and the Inner City Bypass (ICB) will be closed** to enable final pavement and line marking works.

During this period, northbound access to Cooksley Street from Kingsford Smith Drive will remain open under traffic control. Traffic controllers and signage will be in place to direct all motorists.

The Cooksley Street access to the Hamilton BP Service Station and Kingsford Riverside Inn will be closed during this period. Motorists wishing to access the Hamilton BP can continue to do so from Kingsford Smith Drive.

See map below for work area and detour route.

In the event of wet weather or unforeseen circumstances, this activity will occur on the next available shift.

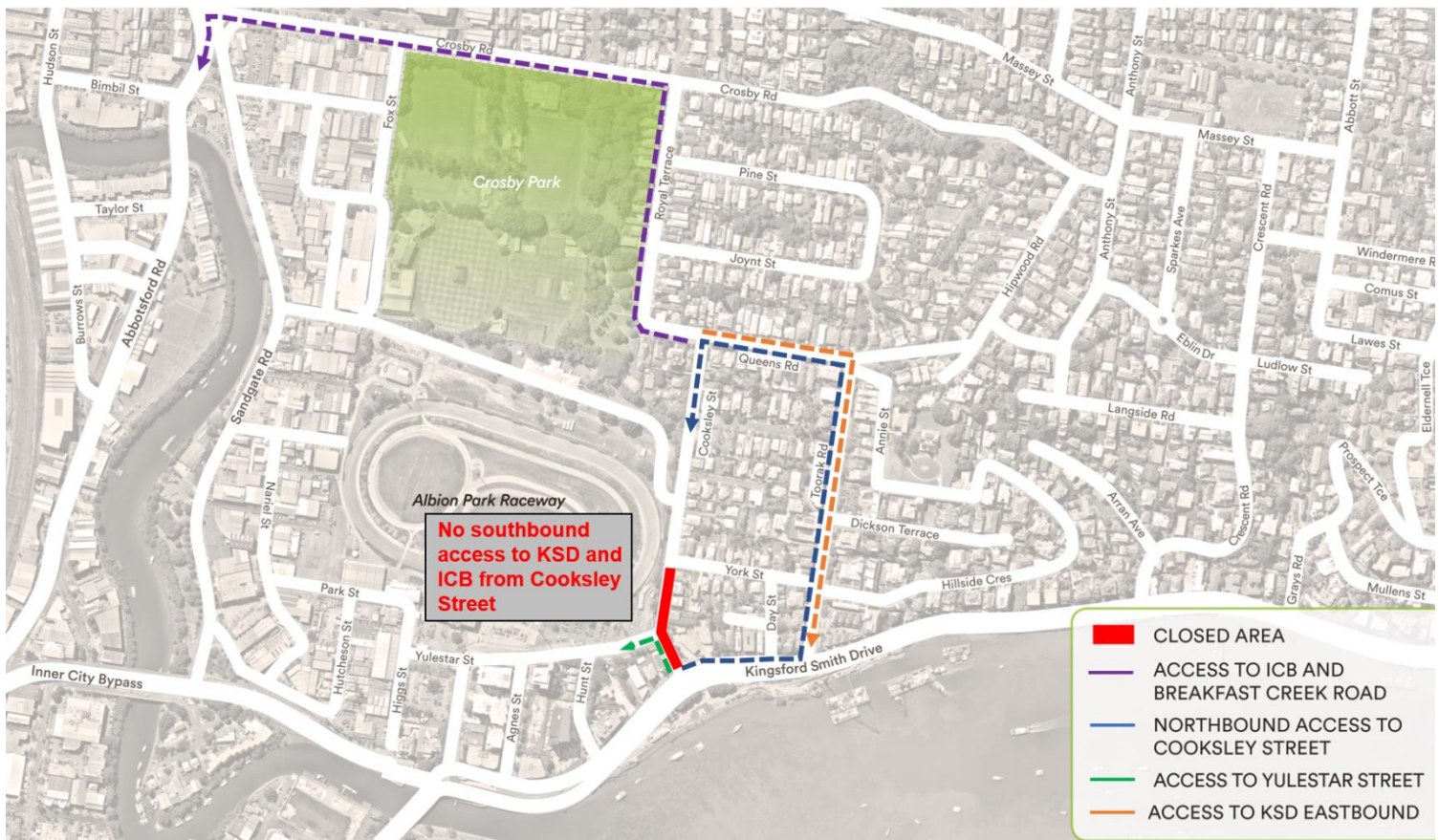

Phone: 1800 084 383 (24 hours)
Email: info@ksdupgrade.com
Web: www.ksdupgrade.com.au
Visit: Kingsford Smith Drive upgrade Visitor Centre
605 Kingsford Smith Drive, Hamilton, 4007
Post: GPO Box 2777, Brisbane QLD 4001

Designed and constructed by

lendlease

An initiative of



Dedicated to a better Brisbane