

KINGSFORD SMITH DRIVE UPGRADE

Community Notice

November 2016

Closure of footpath near Harbour Road

From Monday 28 November, the footpath between the Racecourse Road intersection and the Harbour Road intersection on Kingsford Smith Drive will temporarily close.

This closure is due to work being undertaken to install underground services and stormwater drains at several locations across Kingsford Smith Drive.

This section of the footpath will remain closed until mid-2017.

Working with the community

Lendlease is committed to minimising impacts on local residents during construction of the Kingsford Smith Drive upgrade and we look forward to working with you throughout construction.

More information

For more information regarding planned construction activities, please contact the community relations team on 1800 084 383 (freecall 24/7) or email info@ksdupgrade.com.au.

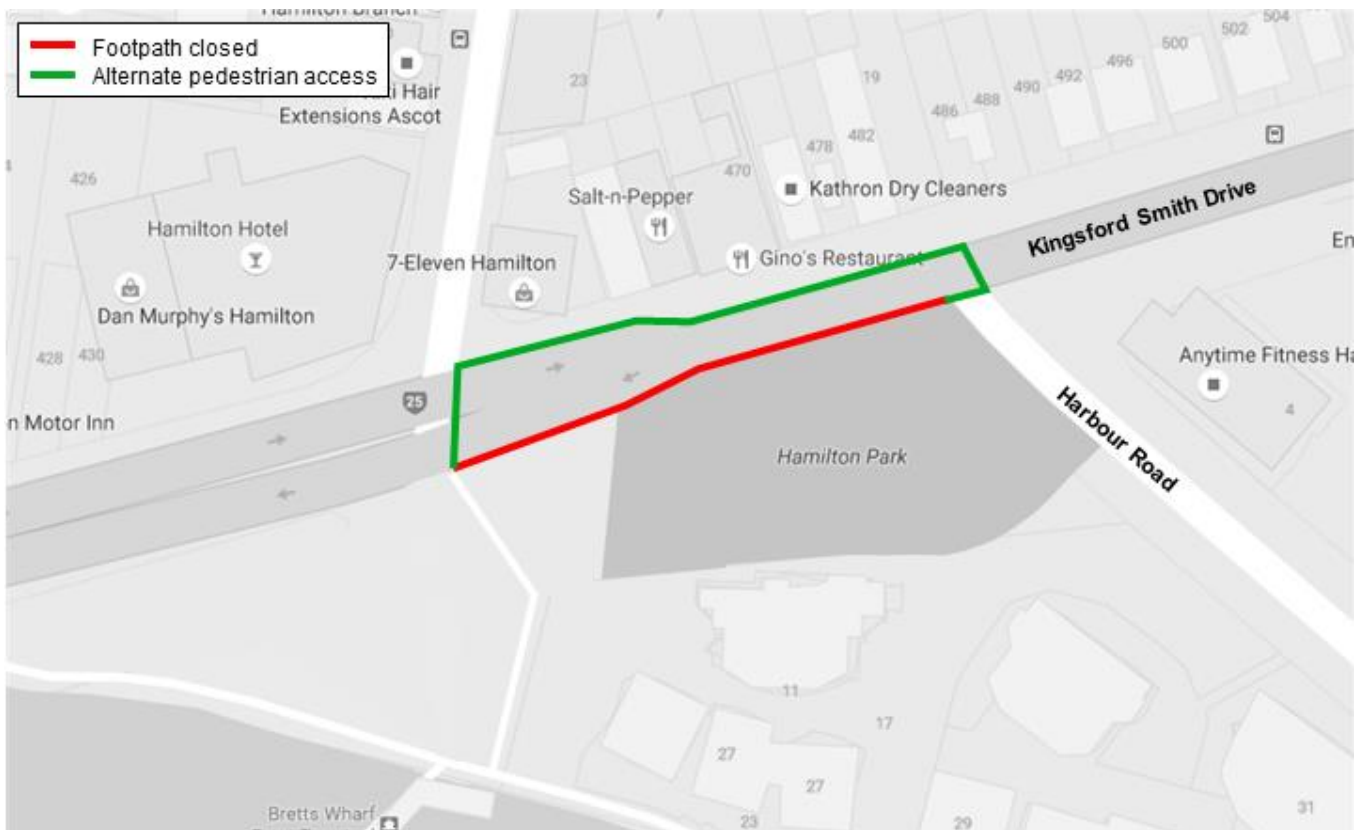

Phone: 1800 084 383
Email: info@ksdupgrade.com.au
Web: www.ksdupgrade.com.au
Visit: Kingsford Smith Drive upgrade Visitor Centre
Post: GPO Box 2777, Brisbane, QLD 4001

Designed and constructed by

lendlease

An initiative of



Dedicated to a better Brisbane