

KINGSFORD SMITH DRIVE UPGRADE

Community Notice

Rescheduled - Temporary road closures – Crescent Road and Grays Road, Hamilton

July 2019

As part of the Kingsford Smith Drive upgrade, public utility services are being relocated and where required, replaced, to ensure these services continue to meet the needs of the local community.

To enable the installation of major underground public utility services on Crescent Road and Grays Road, temporary closures are required at the intersections of both Crescent Road and Grays Road with Kingsford Smith Drive.

These works require major excavations and significant work underneath the road surface of both Crescent Road and Grays Road. The temporary closure of these local roads allows the project team to achieve greater productivity and carry out most of the works during the day, minimising the impact of consecutive night shifts on local residents.

Please see information adjacent and map overleaf for more information regarding traffic changes.

In the event of wet weather or unforeseen circumstances, this activity may be extended to allow it to be completed safely.

Access to adjacent properties

There will be intermittent disruptions for vehicle and pedestrian access to adjacent properties to enable the installation of underground public utility services. The Lendlease Community and Stakeholder Relations team will contact affected property owners to provide more information regarding changes to property access.

Work hours

Works will be carried out within the construction areas from Monday to Friday, 7am to 6pm.

Due to traffic permit requirements, some of the works may also be completed during night shift between 7pm and 5am from Sunday to Thursday.

The surrounding community will be notified ahead of any scheduled night works.

More information

For more information regarding planned construction activities, please contact the team on 1800 084 383 or email info@ksdupgrade.com.au

Temporary road closures – Crescent Road

Temporary closures will be implemented on Crescent Road at the Kingsford Smith Drive intersection during the following periods:

- **From mid-July to early August 2019**, access to Crescent Road from Kingsford Smith Drive will close. Access to Kingsford Smith Drive from Crescent Road will be maintained during this period.
- **From early August to mid-September 2019**, Crescent Road will be closed to traffic at the Kingsford Smith Drive intersection.

Temporary road closures – Grays Road

Temporary closures will be implemented on Grays Road at the Kingsford Smith Drive intersection during the following periods:

- **From early August to mid-October 2019**, access to Grays Road from Kingsford Smith Drive will close. Access to Kingsford Smith Drive from Grays Road will be maintained during this period.
- **From mid-October to late October 2019**, Grays Road will be closed to traffic at the Kingsford Smith Drive intersection.

Traffic detours

During the full closures of Crescent Road and Grays Road, traffic will be detoured around the work area, with additional signage in place to assist motorists where required:

- Access to Kingsford Smith Drive will be via Windermere Road and Riverview Terrace.
- Access to Crescent Road and Grays Road will be via Riverview Terrace and Windermere Road.
- Pedestrian access will be maintained on either side of Crescent Road and Grays Road throughout the closure periods.

During the partial closures of Crescent Road and Grays Road, northbound traffic will be detoured around the works area, with additional signage in place to assist motorists where required:

- Access to Crescent Road and Grays Road will be via Windermere Road and Riverview Terrace.
- Access to Kingsford Smith Drive from Crescent Road and Grays Road will be maintained.
- Pedestrian access will be maintained on either side of Crescent Road and Grays Road throughout the works period.

Phone: 1800 084 383 (24 hours)
Email: info@ksdupgrade.com
Web: www.ksdupgrade.com.au
Visit: Kingsford Smith Drive Upgrade Visitor Centre
605 Kingsford Smith Drive, Hamilton, 4007
Post: GPO Box 2777, Brisbane QLD 4001

Designed and constructed by

lendlease

An initiative of



Dedicated to a better Brisbane

Temporary road closure detour routes - Crescent Road and Grays Road



Crescent Road closures

Mid-July to early September – Northbound closure



Early August to mid-September – Full closure



Grays Road closures

Early August to mid-October – Northbound closure

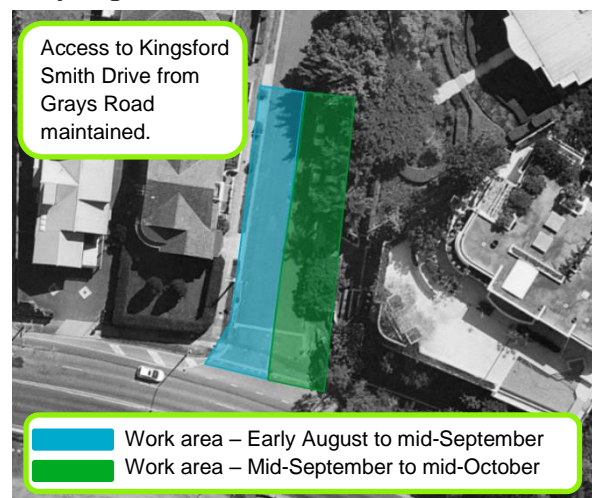

Mid-October to late October – Full closure

