

# KINGSFORD SMITH DRIVE UPGRADE

## Community Notice

October 2019

### Changed traffic and pedestrian conditions – Racecourse Road to Seymour Road, Hamilton

In **mid-October 2019**, works will begin to upgrade the centre median of Kingsford Smith Drive between Racecourse Road and Seymour Road, and are expected to continue until early 2020.

To accommodate these works, outbound vehicles will be moved onto the newly-constructed northern lanes of Kingsford Smith Drive. Additional signage will be installed to help motorists navigate through the work area.

Activities to be completed in the centre median include traffic signal installation, kerb and median installation, pavement works, drainage works and landscaping.

To facilitate these construction activities, the **right turn into Harbour Road from Kingsford Smith Drive will be temporarily closed** for the duration of these works. A temporary U-turn facility will be installed at the Kingsford Smith Drive and Northshore Way intersection for outbound motorists to access Harbour Road during the construction works.

The **pedestrian crossing at Harbour Road will also be closed** for the duration of these works. Pedestrians can cross Kingsford Smith Drive at the signalised crossings at Racecourse Road and Northshore Way.

In the event of wet weather or unforeseen circumstances, this timeframe may be extended to allow the work activities to be completed safely. See map overleaf for details of traffic changes and detour routes.

### Major Sunday works

From **6.30am Sunday 13 October to 5am Monday 14 October 2019**, temporary traffic barriers will be installed in the centre of Kingsford Smith Drive between Racecourse Road and Seymour Road to establish the centre median construction zone.

To reduce the duration and impact of these works, a **full closure of Racecourse Road at the Kingsford Smith Drive intersection** will be in place from **6.30am Sunday 13 October to 5am Monday 14 October 2019**.

**Significant delays are expected and motorists are encouraged to allow additional travel time or seek alternate routes, where possible.**

Pedestrian detours will also be in place at Racecourse Road and across Kingsford Smith Drive during these weekend works.

#### Temporary bus stop and route changes during these works:

- Bus routes 300 and 305 will be detoured via Nudgee Road and Stevenson Street (outbound), and via Lancaster Road and Nudgee Road (inbound)
- Temporary bus stop closures will be in place on Racecourse Road. Details of where regular services can be accessed from will be posted at these stops.

Phone: 1800 084 383 (24 hours)  
Email: [info@ksdupgrade.com.au](mailto:info@ksdupgrade.com.au)  
Web: [www.ksdupgrade.com.au](http://www.ksdupgrade.com.au)  
Visit: Kingsford Smith Drive upgrade Visitor Centre  
605 Kingsford Smith Drive, Hamilton, 4007  
Post: GPO Box 2777, Brisbane QLD 4001

Designed and constructed by

**lendlease**

An initiative of



*Dedicated to a better Brisbane*

## Changed traffic and pedestrian conditions – Racecourse Road to Seymour Road, Hamilton

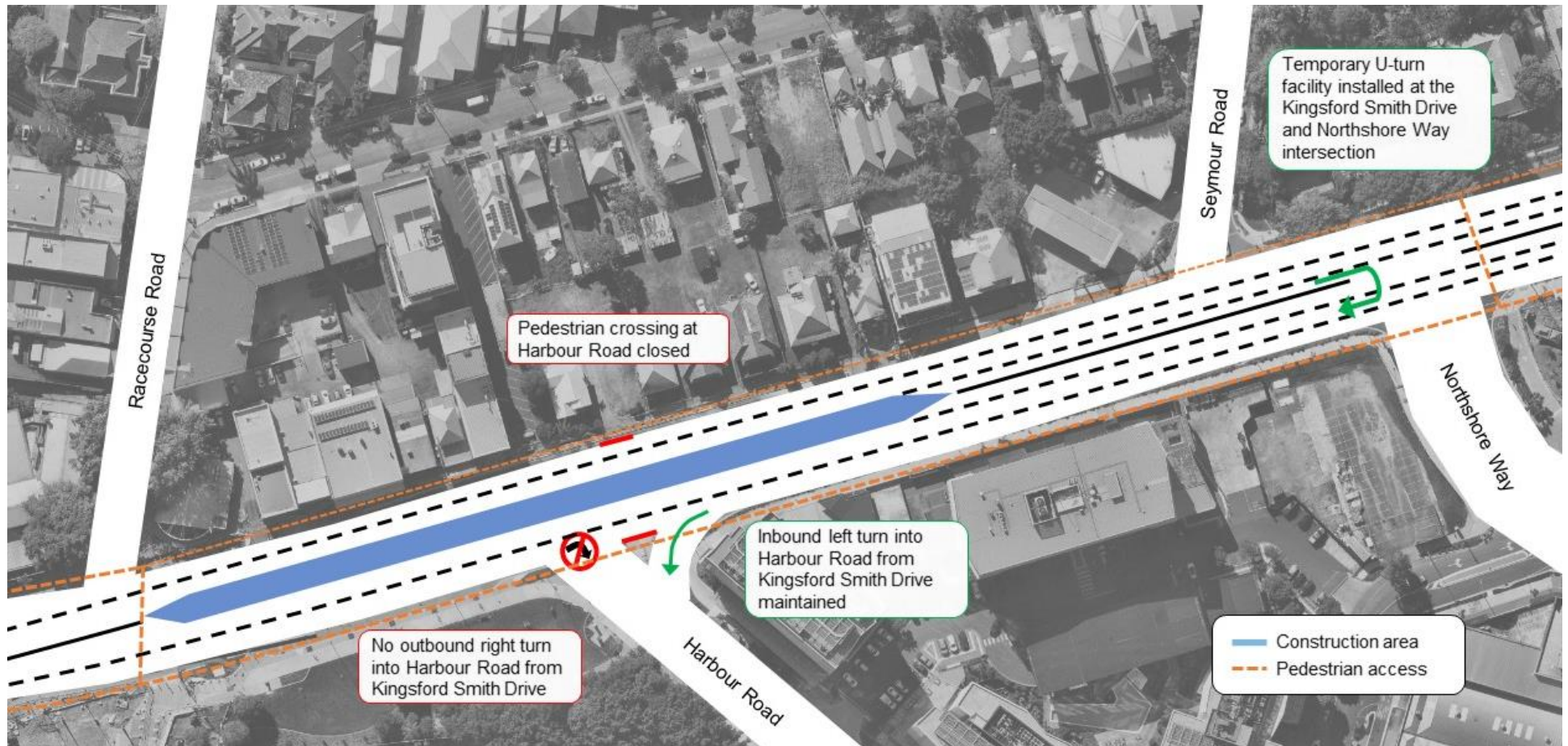

### More information

For more information regarding planned construction activities and traffic changes, please contact the team on 1800 084 383 or email [info@ksdupgrade.com.au](mailto:info@ksdupgrade.com.au)