

KINGSFORD SMITH DRIVE UPGRADE

Community Notice

Major construction works – Racecourse Road, Hamilton

June 2019

From Monday 8 July 2019, access to Racecourse Road from Kingsford Smith Drive will be temporarily closed for up to five months to enable major construction works.

These temporary traffic changes are required to install stormwater drainage and underground utility services, and construct the new road pavement at the Racecourse Road and Kingsford Smith Drive intersection.

During these works, traffic lanes on **Racecourse Road will be reduced to one lane only** south of the Australia Post Office and Hamilton Hotel driveways, with only city-bound (right turn) access to Kingsford Smith Drive open.

Detours will be in place for all northbound traffic, and southbound traffic turning left onto Kingsford Smith Drive:

- Northbound traffic will be detoured via Riverview Terrace and Rossiter Parade. Temporary traffic changes have been made at this intersection to give priority to the detoured traffic wishing to access Racecourse Road.
- Southbound traffic turning left onto Kingsford Smith Drive will be detoured via Allen Street and Seymour Road.

The right turn into Riverview Terrace from Kingsford Smith Drive will remain closed temporarily to facilitate works at the intersection.

See map overleaf for details of the temporary traffic changes and detour routes.

Pedestrian access to Racecourse Road will be maintained.

These traffic changes will be in place for up to five months and have been scheduled to minimise the impact and duration of ongoing night works on the local community.

From November 2019, northbound access to Racecourse Road from Kingsford Smith Drive will reopen, with general construction in the intersection continuing until early 2020.

Temporary bus stop and route changes

From early July to November 2019, the following temporary bus stop and route changes will be in place:

- Bus routes 300 and 305 will be detoured via Nudgee Road and Stevenson Street
- 'Hamilton Central - 20' bus stop on Racecourse Road will be temporarily relocated onto Kingsford Smith Drive approaching Seymour Road (approximately 400 metres walk)
- The 'Racecourse Road at Kent Street - 21' bus stop will be temporarily relocated onto Stevenson Street near the Racecourse Road intersection (approximately 200 metres walk).

See map overleaf for further information.

Work hours

To minimise the overall duration of these works and the associated traffic changes, works will be carried out during extended work hours from **6am to 10pm Monday to Friday and 8am to 5pm on Saturday**.

The surrounding community will be notified of any works required outside these hours.

Weekend works

To further reduce the duration of works at Racecourse Road, some major construction activities will require weekend works, with full closures of Racecourse Road at the Kingsford Smith Drive intersection required.

Works will be required on up to five weekends between early July and late 2019, with **the first of these weekends currently planned from 7pm Friday 5 July to 5am Monday 8 July 2019**.

Further information about the weekend works will be distributed closer to the dates. In the event of wet weather or unforeseen circumstances, these traffic changes may be extended.

Phone: 1800 084 383 (24 hours)
Email: info@ksdupgrade.com
Web: www.ksdupgrade.com.au
Visit: Kingsford Smith Drive upgrade Visitor Centre
605 Kingsford Smith Drive, Hamilton, 4007
Post: GPO Box 2777, Brisbane QLD 4001

Designed and constructed by

lendlease

An initiative of



Dedicated to a better Brisbane

Early July – November 2019: Temporary traffic changes – Racecourse Road

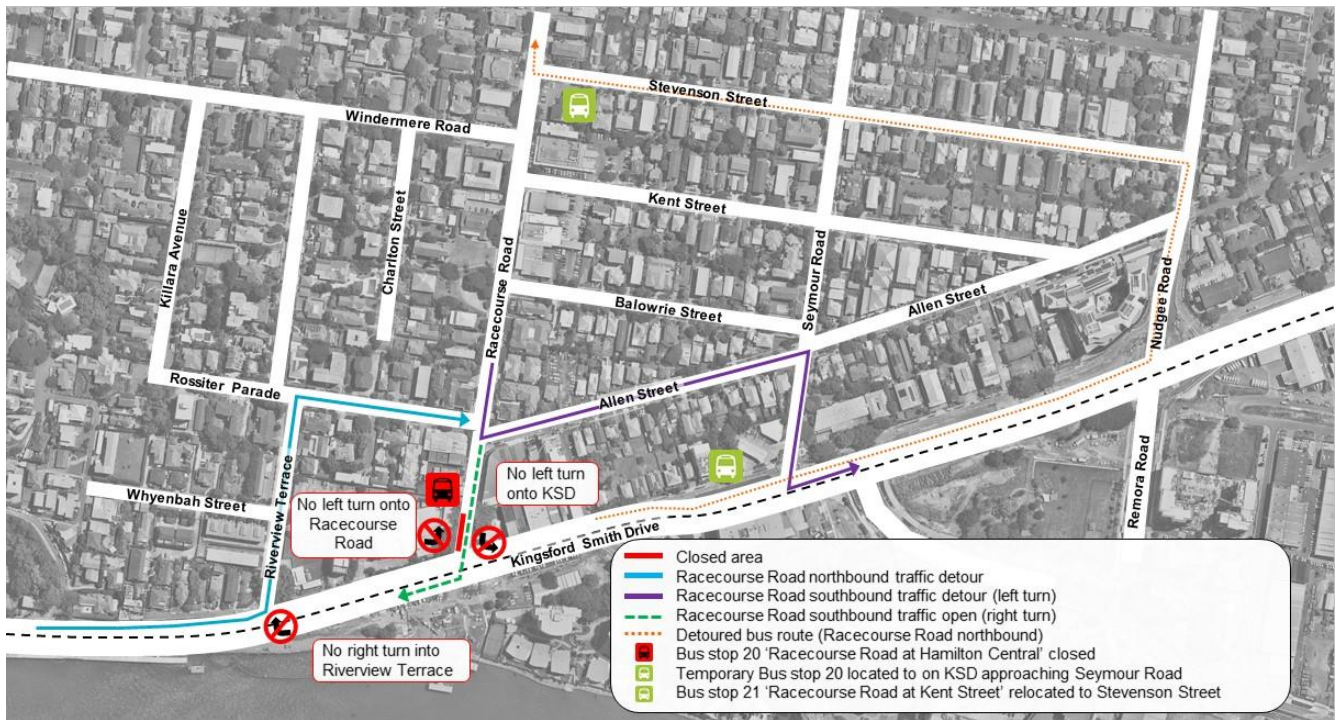

Local businesses open for business during construction

During construction, we encourage the local community to shop locally and support the local business community. The Racecourse Road Business Precinct will remain open throughout these temporary traffic changes, including these great local businesses at the southern end of Racecourse Road:

