

KINGSFORD SMITH DRIVE UPGRADE

Community Notice

Temporary road closure – Cooksley Street, Albion

June 2018

As part of the Kingsford Smith Drive upgrade, public utility services are being relocated and where required, replaced, to ensure these services continue to meet the needs of the local community.

To enable major stormwater installation works, Cooksley Street will be closed between Yulestar Street and Kingsford Smith Drive on the following weekends:

- **9am Friday 1 June to 5am Monday 4 June 2018**
- **9am Friday 15 June to 5am Monday 18 June 2018**
- **9am Friday 22 June to 5am Monday 25 June 2018**

During these periods, the following traffic changes will be in place:

- **Access to Kingsford Smith Drive and the Inner City Bypass (ICB) from Cooksley Street will be closed.**
- Cooksley Street will remain closed to northbound traffic between Kingsford Smith Drive and York Street.

The Cooksley Street entrance to the Hamilton BP Service Station will be closed over these weekends. Motorists wishing to access the Hamilton BP can continue to do so from Kingsford Smith Drive. Access to the Cooksley Street entrance of the Kingsford Riverside Inn will be maintained under traffic control.

Traffic controllers and signage will be in place to direct all motorists.

A detour route will be in place for all traffic movements during these closures:

- Access to the ICB and Breakfast Creek Road will be via Crosby Road
- Access to Kingsford Smith Drive heading east will be via Toorak Road
- Access to the northern end of Cooksley Street will be via Toorak Road

See map overleaf for work area and detour route.

These activities have been scheduled to take place continuously over three weekends to minimise the impact and duration of ongoing night works on the local community. In the event of wet weather or unforeseen circumstances, this activity will occur on the next available weekend.

Why are these works happening?

The Kingsford Smith Drive upgrade will improve the capacity of the road to meet the future needs of the traffic network on one of Brisbane's busiest roads.

The upgrade involves widening the road from four to six lanes between Theodore Street at Eagle Farm and Cooksley Street at Hamilton. It also includes improvement works between Cooksley Street and Breakfast Creek Road at Albion.

Phone: 1800 084 383 (24 hours)
Email: info@ksdupgrade.com
Web: www.ksdupgrade.com.au
Visit: Kingsford Smith Drive upgrade Visitor Centre
605 Kingsford Smith Drive, Hamilton, 4007
Post: GPO Box 2777, Brisbane QLD 4001

Designed and constructed by

lendlease

An initiative of



Dedicated to a better Brisbane

Detour route for Cooksley Street weekend closures

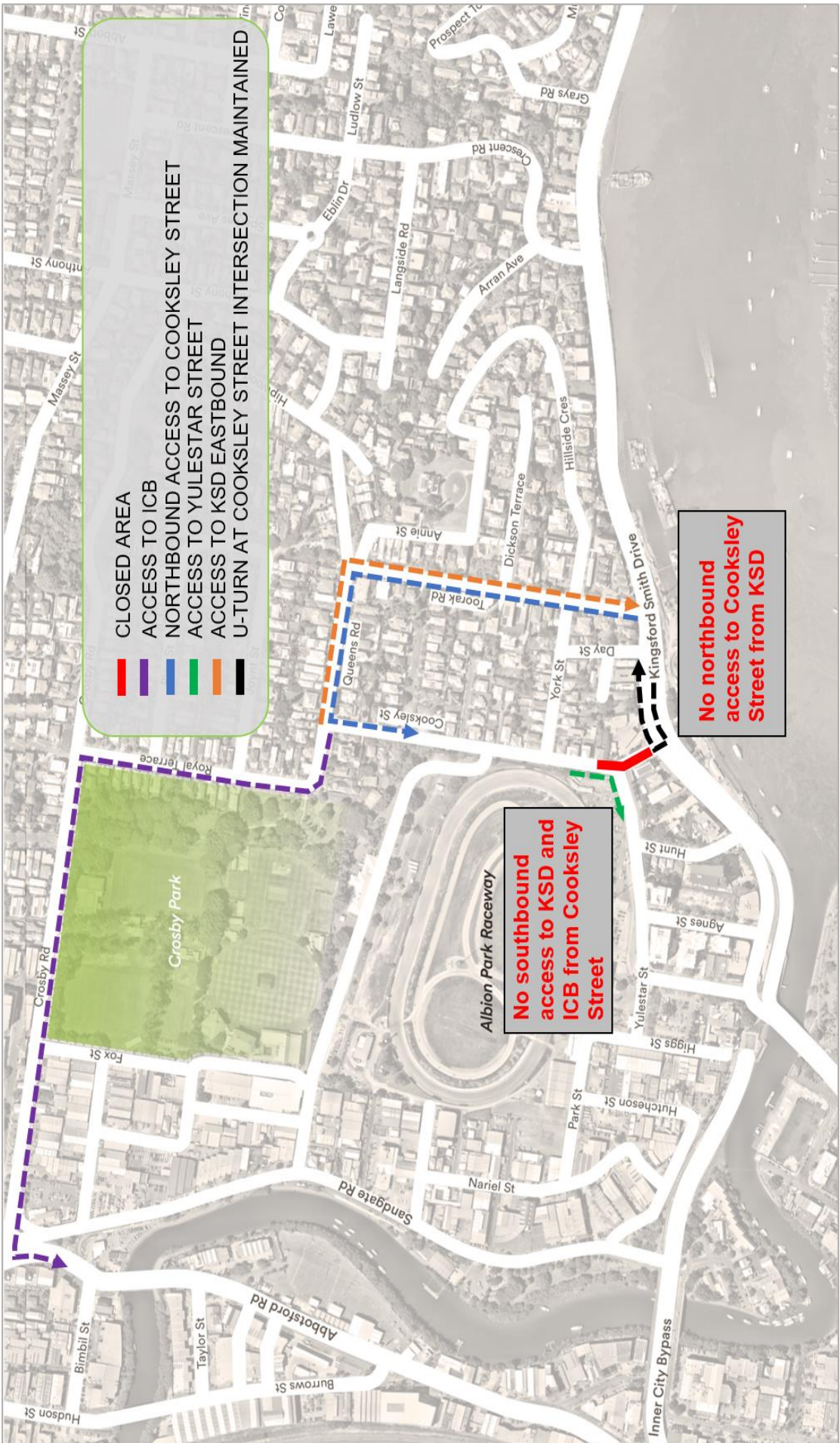

- █ CLOSED AREA
- █ ACCESS TO ICB
- █ NORTHBOUND ACCESS TO COOKSLEY STREET
- █ ACCESS TO YULESTAR STREET
- █ ACCESS TO KSD EASTBOUND
- █ U-TURN AT COOKSLEY STREET INTERSECTION MAINTAINED

No southbound access to KSD and ICB from Cooksley Street

No northbound access to Cooksley Street from KSD

More information

For more information regarding planned construction activities, please contact the team on 1800 084 383 or email info@ksdupgrade.com.au