

KINGSFORD SMITH DRIVE UPGRADE

Community notice

September 2018

Partial road closure – Harbour Road, Hamilton

From Monday 17 September to Friday 21 September 2018, access to Kingsford Smith Drive from Harbour Road will be temporarily closed. There will be no left or right turn access out of Harbour Road to Kingsford Smith Drive during this time. Throughout this closure, access into Harbour Road will be maintained via left and right turns from Kingsford Smith Drive.

The detour for motorists travelling inbound from Harbour Road will be via Remora Road or the new Hercules Street connection onto Kingsford Smith Drive.

This temporary closure is required to allow for the final layer of asphalt to be constructed on Harbour Road. These works have been scheduled over five full days to minimise the impact of ongoing night works on local residents.

Directional signage will be installed to help motorists and pedestrians navigate around the area.

Access to Bretts Wharf Apartments and the western driveway of Hamilton Harbour will be temporarily blocked for up to one hour at a time while work is carried out across each driveway. Detailed information including driveway closure windows will be provided to the residents of Bretts Wharf and Hamilton Harbour closer to the works.

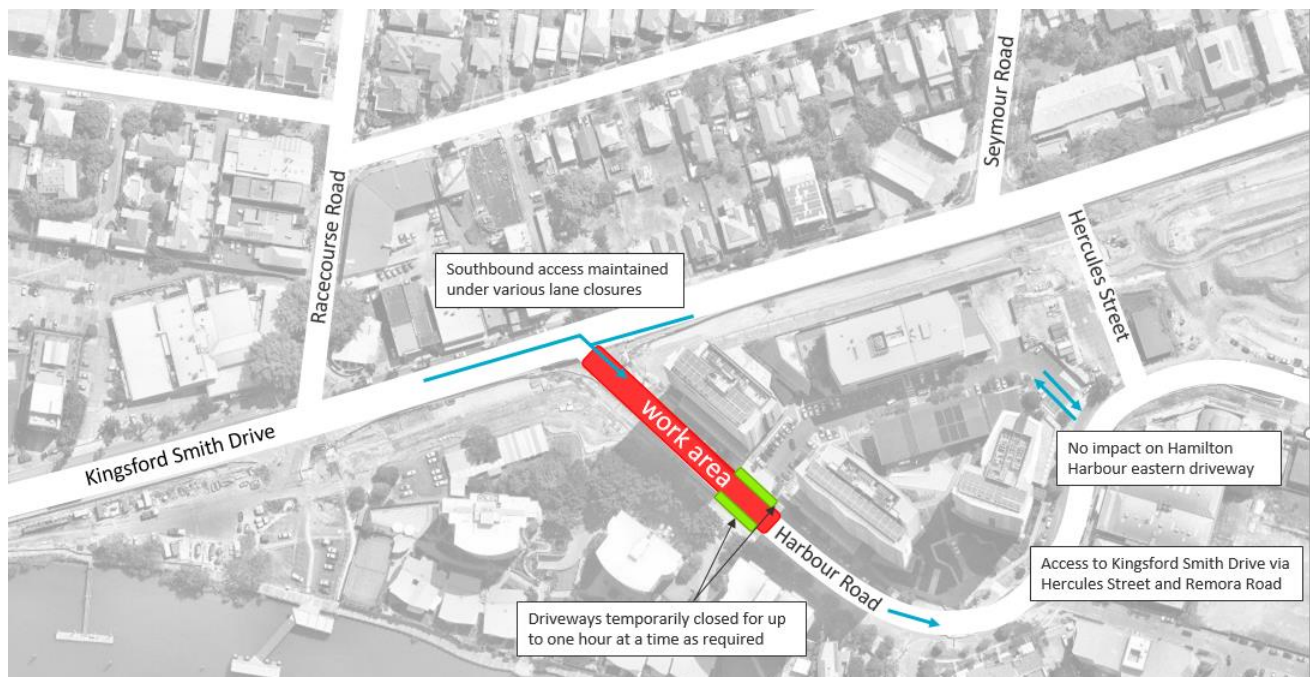

Pedestrian access will be maintained at all times.

In the event of wet weather or unforeseen circumstances, this closure may be extended to allow the work activity to be completed safely.

For more information regarding planned construction activities, please contact the Lendlease Community Relations Team on 1800 084 383 or email info@ksdupgrade.com.au

Phone: 1800 084 383
Email: info@ksdupgrade.com.au
Web: www.ksdupgrade.com.au
Visit: Kingsford Smith Drive upgrade Visitor Centre
Post: GPO Box 2777, Brisbane, QLD 4001

Designed and constructed by

lendlease

An initiative of



Dedicated to a better Brisbane