

KINGSFORD SMITH DRIVE UPGRADE

Community Notice

December 2018

Changed pedestrian conditions – Portside Wharf boardwalk, Hamilton

From **Tuesday 8 January 2019** for up to two months, access to Kingsford Smith Drive and the Bretts Wharf ferry terminal from the Portside Wharf boardwalk will be temporarily closed.

This closure is required for the completion of ground improvement activities and works on the new River Walk structure at Bretts Wharf.

The Bretts Wharf ferry terminal will remain open during the temporary boardwalk closure with access to the terminal via Kingsford Smith Drive only.

Pedestrians and cyclists will be detoured down Harbour Road and onto Kingsford Smith Drive. See map below for details.

In the event of wet weather or unforeseen circumstances, this boardwalk closure may be extended to allow the work activity to be completed safely.

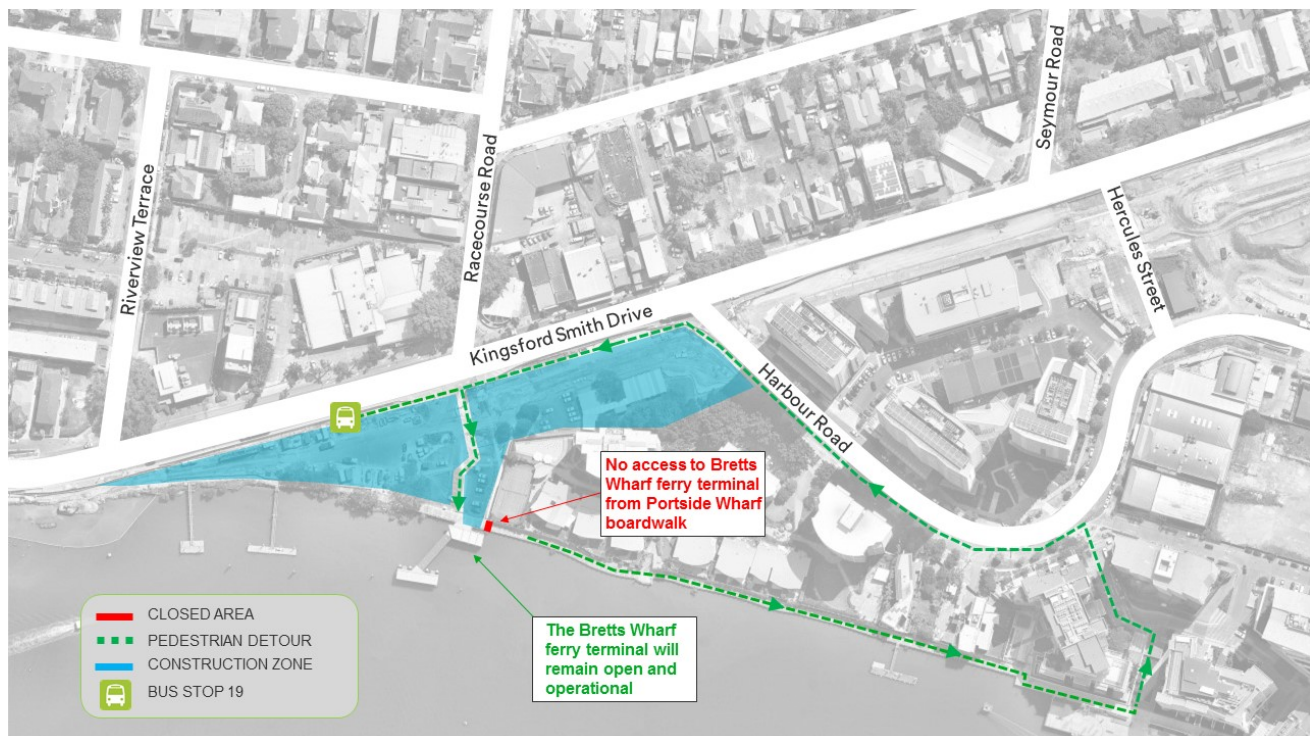

For more information regarding planned construction activities, please contact the team on 1800 084 383 or email info@ksdupgrade.com.au

Phone: 1800 084 383 (24 hours)
Email: info@ksdupgrade.com
Web: www.ksdupgrade.com.au
Visit: Kingsford Smith Drive upgrade Visitor Centre
605 Kingsford Smith Drive, Hamilton, 4007
Post: GPO Box 2777, Brisbane QLD 4001

Designed and constructed by

lendlease

An initiative of



Dedicated to a better Brisbane