

KINGSFORD SMITH DRIVE UPGRADE

Project construction update

November 2019

Major construction activities will continue on the Kingsford Smith Drive upgrade during November 2019.

Construction activities between Amy Street and Harbour Road will include:

- street light work and traffic signal changes
- investigation and installation of utility services
- major earthworks and drainage activities
- pavement construction, asphalt works and line marking
- footpath, kerb and driveway construction
- landscaping activities
- installation of a new public pontoon on the Brisbane River, adjacent to Riverview Terrace.

Work will involve:

- use of construction equipment including excavators, trucks, jackhammers, road saws, vacuum excavators, concrete trucks, cranes, pumps, barges, asphalt and compaction equipment
- noise and light associated with the use of construction equipment
- changed traffic conditions including lane, footpath and parking closures with traffic control and signage to direct pedestrians, cyclists and motorists, as required
- night work and Sunday work as required.



River Lights
SAT 30TH NOV

 
Dedicated to a better Brisbane

You're invited!

Save the date for the Opening Party to celebrate the opening of the new Bretts Wharf plaza precinct, Brisbane's newest riverside destination.

Entry is FREE!

When: Saturday 30 November
2pm to 8pm

Where: Bretts Wharf Plaza, Hamilton

Keep an eye out for further information available in the coming weeks!

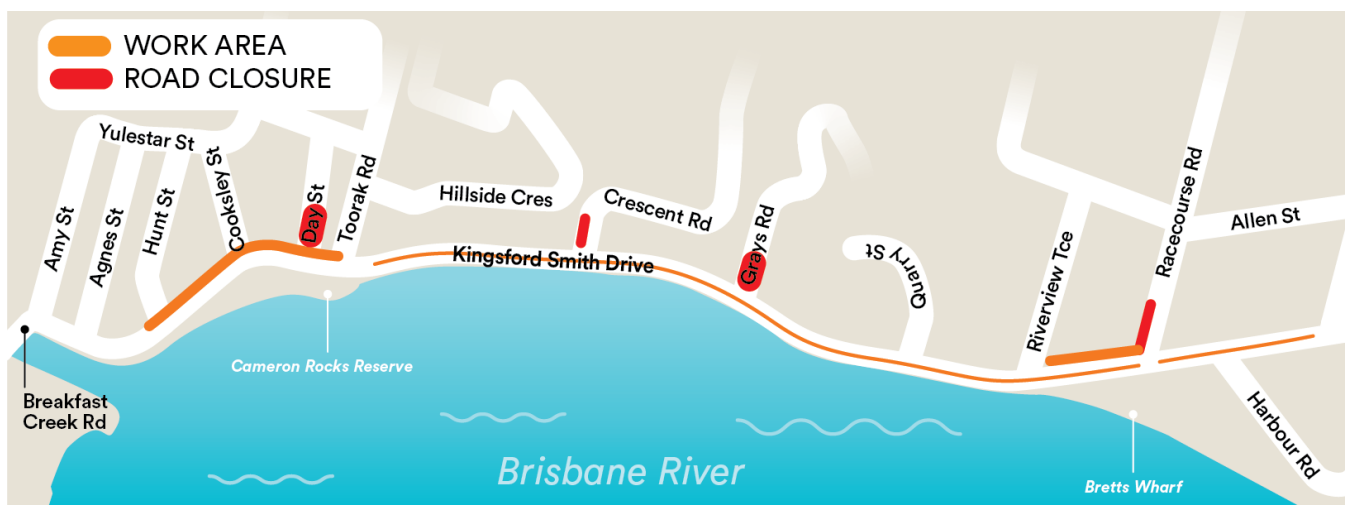

Phone: 1800 084 383 (24 hours)
Email: info@ksdupgrade.com.au
Web: www.ksdupgrade.com.au
Visit: Kingsford Smith Drive upgrade Visitor Centre
605 Kingsford Smith Drive, Hamilton, 4007
Post: GPO Box 2777, Brisbane QLD 4001

Designed and constructed by

lendlease

An initiative of



Dedicated to a better Brisbane

Major weekend works

To enable pavement construction on Kingsford Smith Drive at various locations between Breakfast Creek Road and Racecourse Road, and to reduce the impact and duration of ongoing night work on local residents, construction of the new pavement will be completed over several weekends in late 2019.

Traffic changes on Kingsford Smith Drive and various intersections will be required on the following weekends (*subject to weather and construction conditions*):

- **7pm Friday 1 November to 5am Monday 4 November 2019**
- **7pm Friday 8 November to 5am Monday 11 November 2019**
- **7pm Friday 22 November to 5am Monday 25 November 2019**
- **7pm Friday 6 December to 5am Monday 9 December 2019**

During these periods, reduced lanes will be available on Kingsford Smith Drive, with two lanes maintained in each direction during peak times on Saturday (10am to 3pm).

To register for SMS or email updates regarding these weekend works and other major construction activities associated with the project, call **1800 084 383** or email info@ksdupgrade.com.au

Traffic changes – Toorak Road to Racecourse Road

In early November, major traffic changes will be implemented on Kingsford Smith Drive between Toorak Road and Racecourse Road as works progress to the next stage of construction, within the centre median.

Following major weekend works from Friday 1 to Monday 4 November, inbound traffic will be realigned onto the newly constructed southern lanes, adjacent to the Loes Bonney Riverwalk, between Toorak Road and Racecourse Road. Outbound traffic will remain on the existing northern lanes, with a new works area opening in the centre median.

Major service installation and pavement construction works will take place in the centre median area. The majority of works in the median will take place during standard construction hours, however some works may be required outside these hours due to traffic and service provider requirements. Traffic will remain in this alignment until early 2020.



Temporary road closures – Crescent Road and Grays Road

As part of ongoing works to install underground public utility services on Crescent Road and Grays Road, temporary road closures at the intersections of both Crescent Road and Grays Road with Kingsford Smith Drive will be extended until early December 2019:

See the maps below for further information.

Crescent Road lane closure

Crescent Road will be closed to all northbound traffic at the Kingsford Smith Drive intersection. Access to Kingsford Smith Drive from Crescent Road will be maintained.

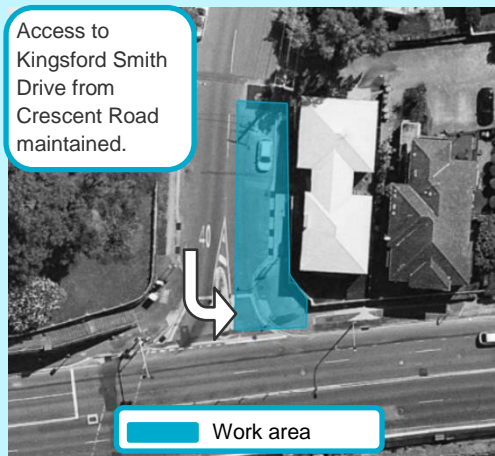

Grays Road closures

Grays Road will be closed to all traffic at the Kingsford Smith Drive intersection.

